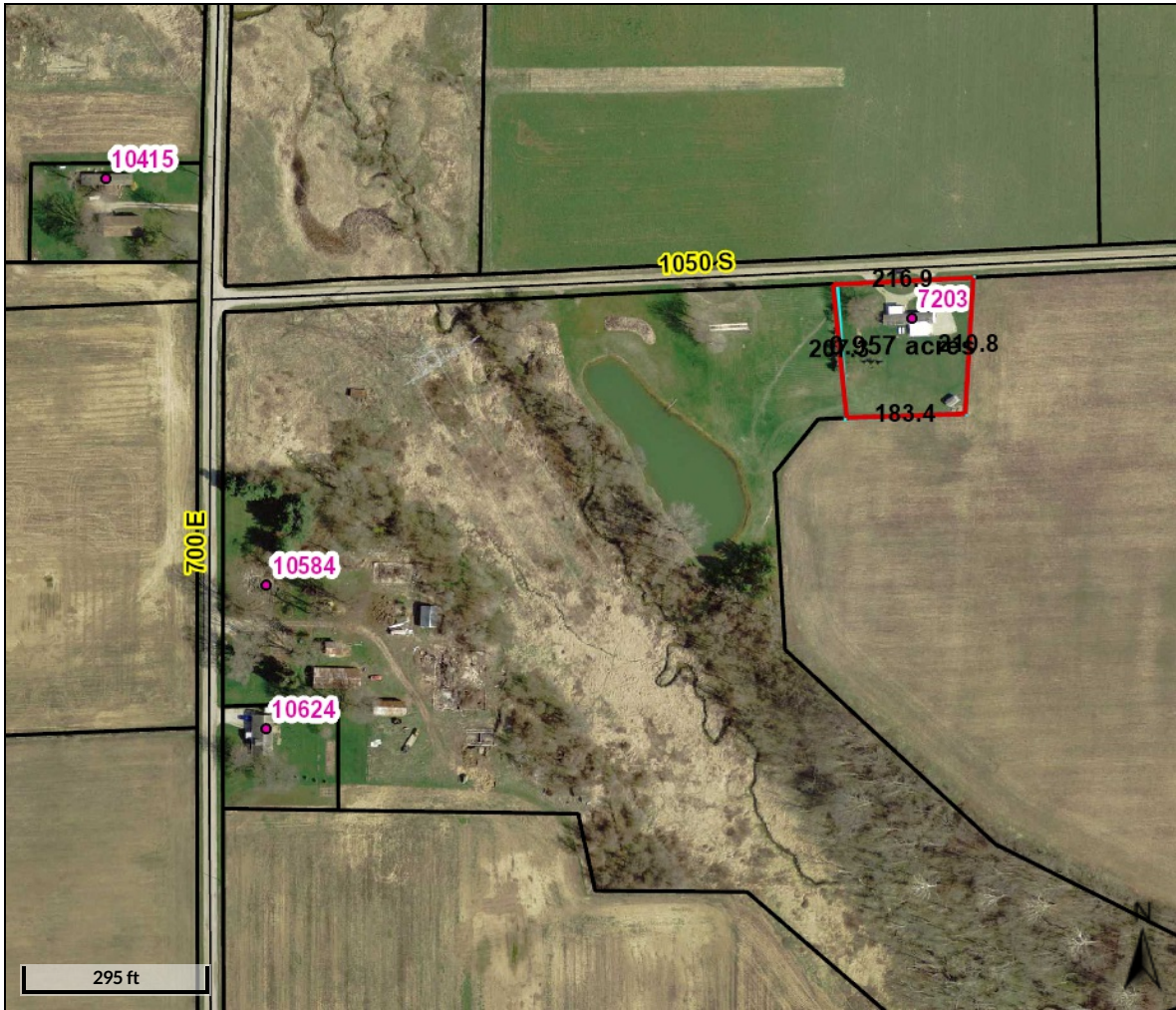
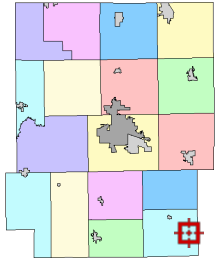

**Beacon**TM

Kosciusko County, IN

**Overview****Legend**

- Lot Lines
- Parcels
- Cities and Towns (Local)
- Lakes
- House Numbers
- Road Centerlines
- Railroads

| | | | |
|-----------------------|---|--------------|--|
| Parcel ID | 019-051-001.F | Alternate ID | 1972600264 |
| Sec/Twp/Rng | 0001-0030-7 | Class | RESIDENTIAL MOBILE/MANUFACTURED HOME FAMILY DWELLING ON UNPLATTED LAND OF 0-9.99 ACRES |
| Property Address | 7203 E 1050 S SOUTH WHITLEY | Acreage | n/a |
| District | Jackson | | |
| Brief Tax Description | 019-051-001.F | | |
| | PT N E NW SW 1-30-7 1.05A PER SURVEY | | |
| | (Note: Not to be used on legal documents) | | |

| | |
|---------------|---|
| Owner Address | Rhoades Kathy L 10891 S 700 E-43 South Whitley, IN 46787 |
|---------------|---|

Date created: 10/10/2017
Last Data Uploaded: 5/18/2016 5:08:10 PM



Developed by
The Schneider Corporation